

550 WEST STREET  
138+00

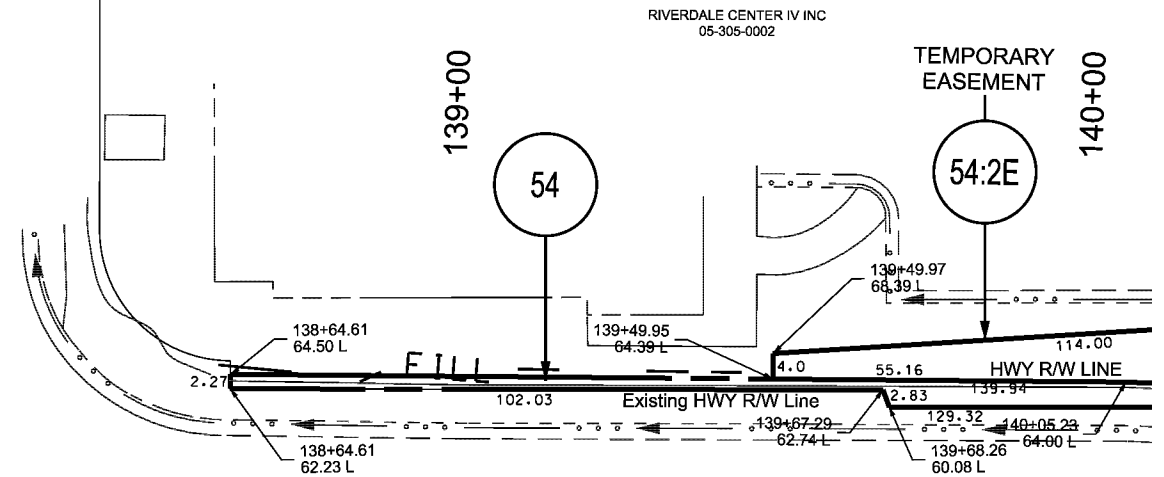

RIVERDALE ROAD  
CONTROL LINE  
D=2°24'44"  
R=10000.00'  
L=421.03'  
T=210.55'  
C=421.00'  
CB=N39°43'10"E

RIVERDALE ROAD (SR-26)

PT = 139+69.21  
N 310°06'09.153  
E 198°03'07.2193  
N38°38'98"E 177.86'

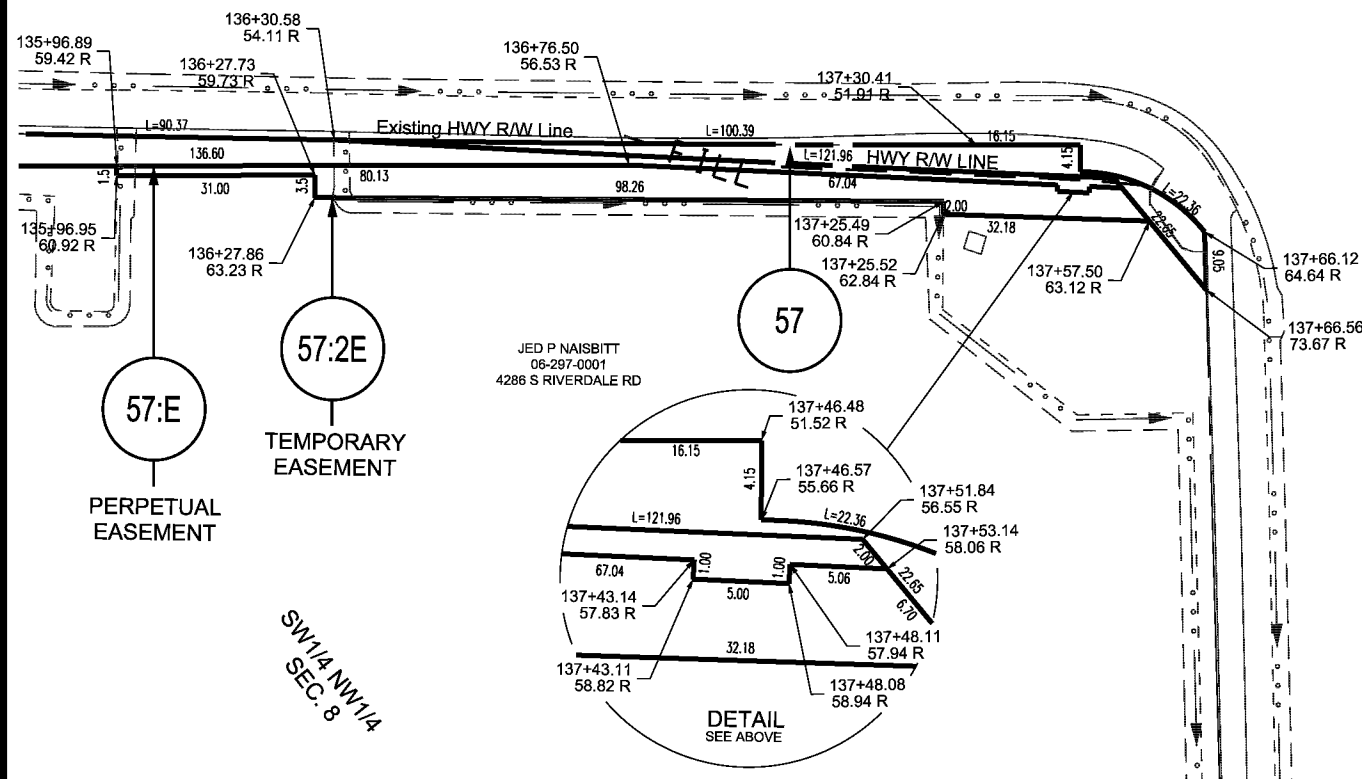

57:E PERPETUAL EASEMENT  
57:2E TEMPORARY EASEMENT

JED P NAISBITT  
06-297-0001  
4286 S RIVERDALE RD

SW 1/4 NW 1/4  
SEC. 8

DETAIL  
SEE ABOVE

550 WEST STREET

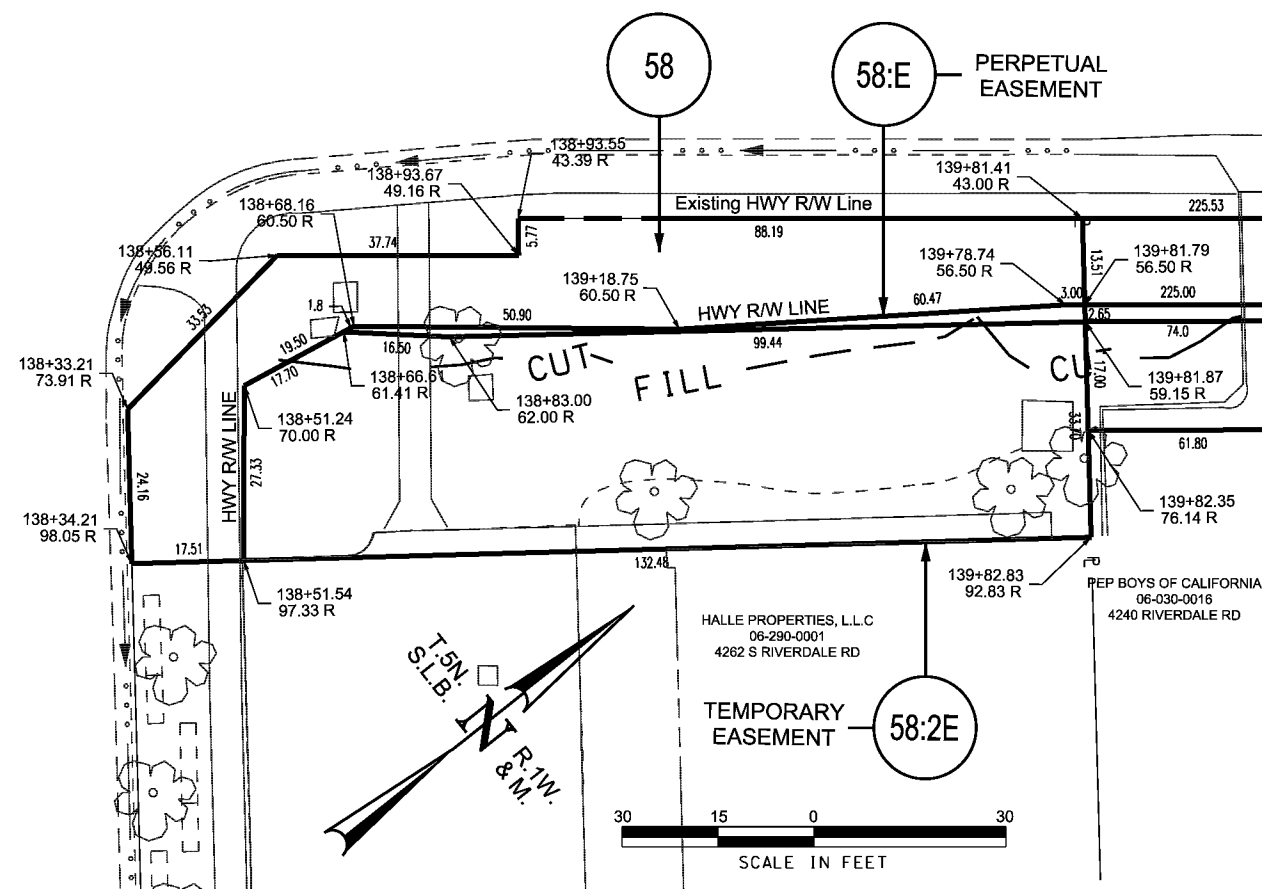

58:2E TEMPORARY EASEMENT

HALLE PROPERTIES, L.L.C  
06-290-0001  
4262 S RIVERDALE RD

REP BOYS OF CALIFORNIA  
06-030-0016  
4240 RIVERDALE RD

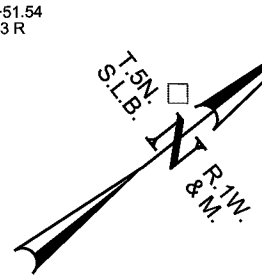

UTAH DEPARTMENT OF TRANSPORTATION RIGHT-OF-WAY DESIGN		DATE	APPROVED BY	REMARKS
PROJECT	RIVERDALE ROAD (SR-26) I-15 TO WASHINGTON BLVD	DATE	APPROVED BY	REMARKS
PROJECT NUMBER	SP-0026(4)0	DATE	APPROVED BY	REMARKS
RIGHT OF WAY PLAN SHEET		DATE	APPROVED BY	REMARKS
DRAWN BY		DATE	APPROVED BY	REMARKS
CHECKED BY		DATE	APPROVED BY	REMARKS
PROFESSIONAL SURVEYOR		DATE	APPROVED BY	REMARKS
APPROVED		DATE	APPROVED BY	REMARKS
SHEET NO. RW-33		DATE	APPROVED BY	REMARKS

RIVERDALE CENTER IV INC  
06-305-0002

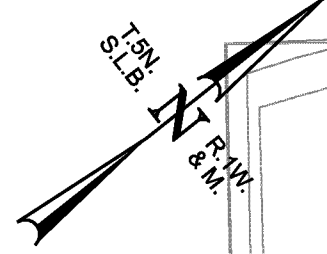
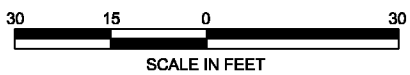
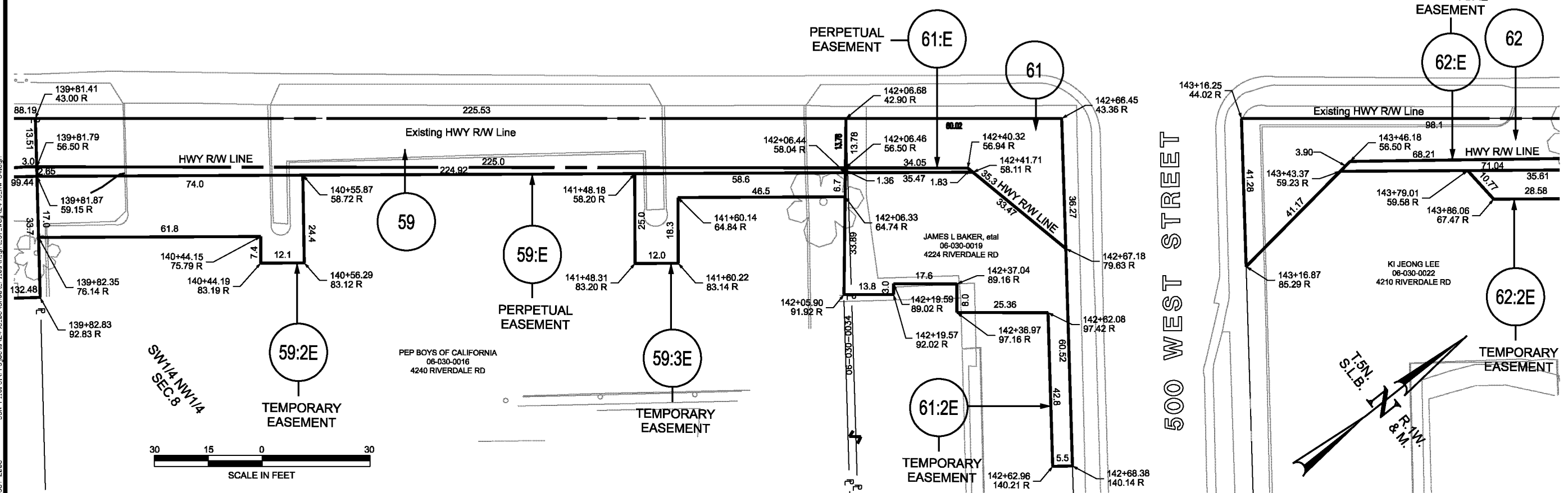
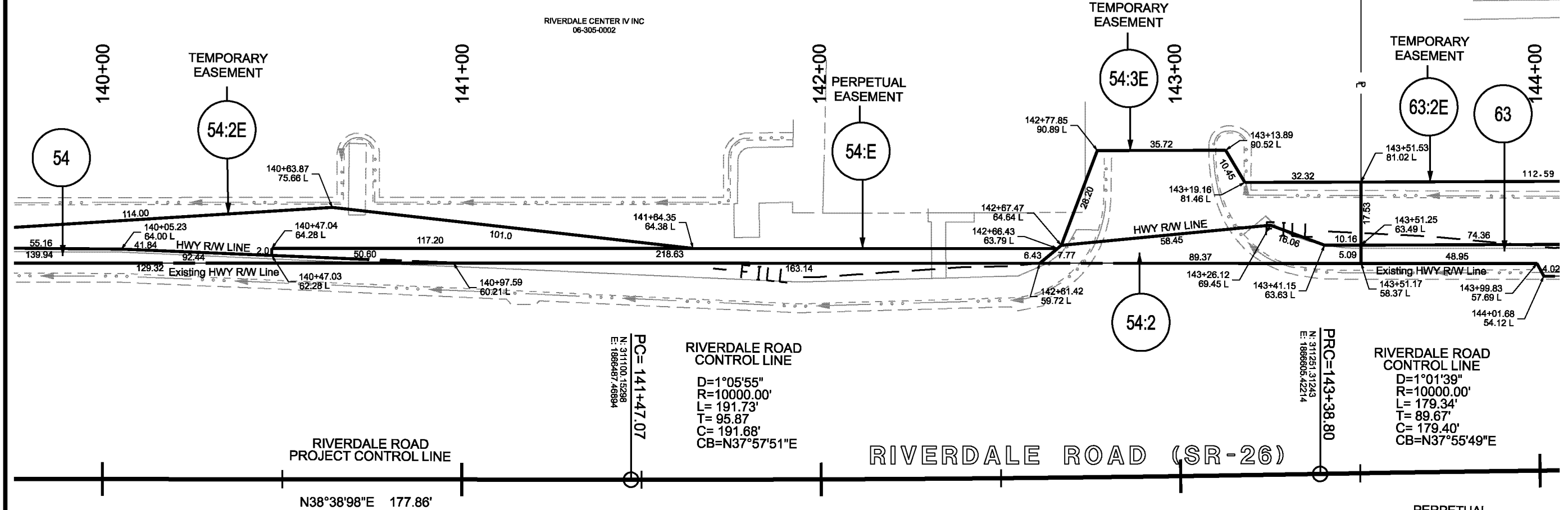

REVISIONS		NO.	DATE	APPROVED BY	REMARKS
DRAWN BY		QC	CHECKED BY	DATE	
<b>UTAH DEPARTMENT OF TRANSPORTATION</b> RIGHT-OF-WAY DESIGN					
APPROVED					
PROJECT	RIVERDALE ROAD (SR-26) I-15 TO WASHINGTON BLVD				
PROJECT NUMBER	SP-0026(4)0				
RIGHT OF WAY PLAN SHEET					
SHEET NO. RW-34					

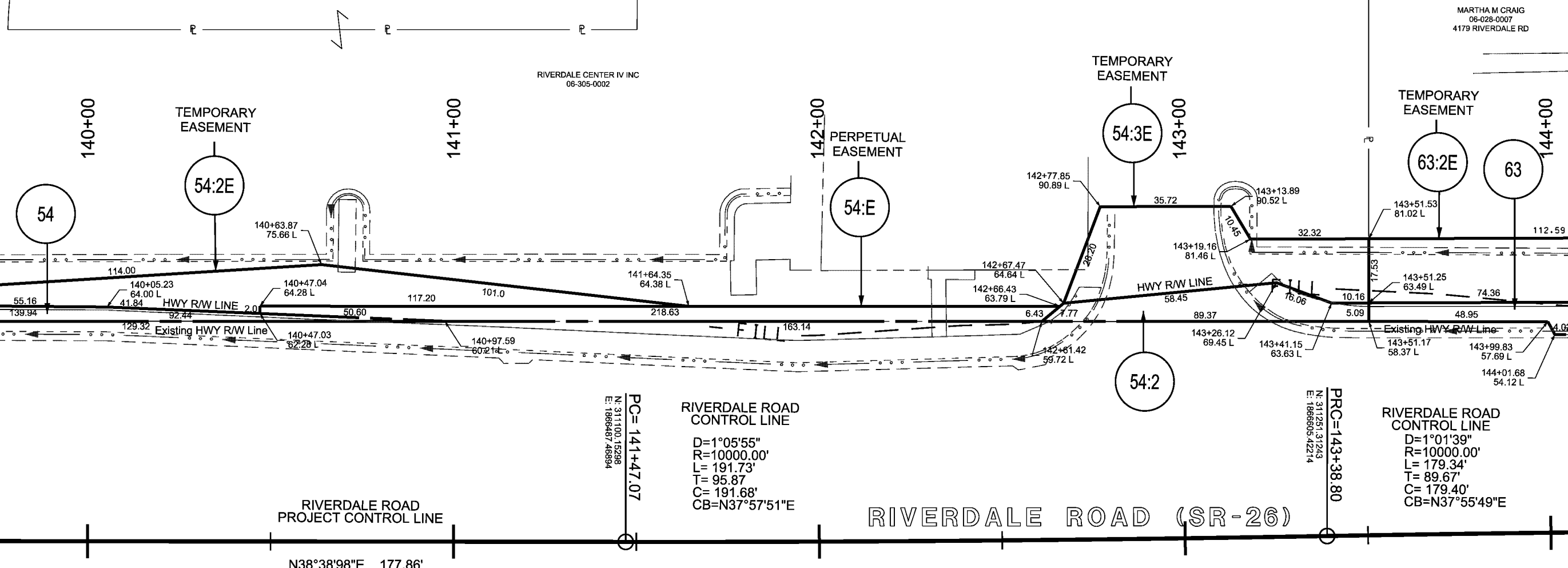

RIVERDALE ROAD CONTROL LINE  
 D=1°05'55"  
 R=10000.00'  
 L= 191.73'  
 T= 95.87'  
 C= 191.68'  
 CB=N37°57'51"E

RIVERDALE ROAD CONTROL LINE  
 D=1°01'39"  
 R=10000.00'  
 L= 179.34'  
 T= 89.67'  
 C= 179.40'  
 CB=N37°55'49"E

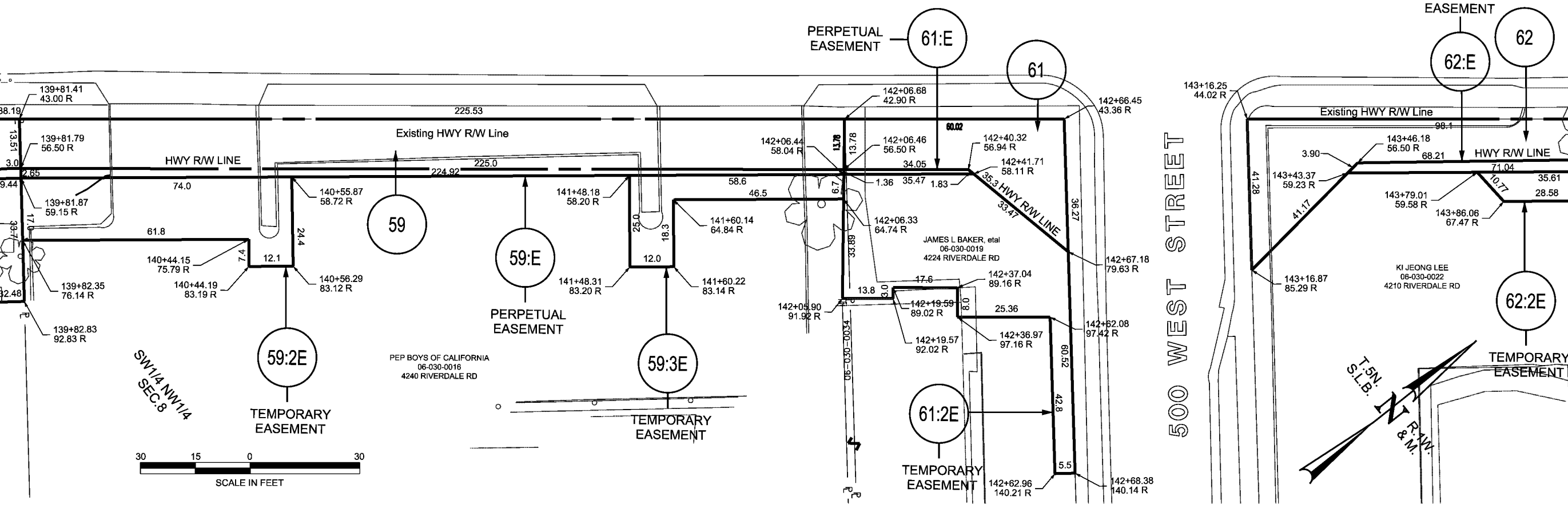

SW 1/4 NW 1/4  
 SEC. 8



500 WEST STREET

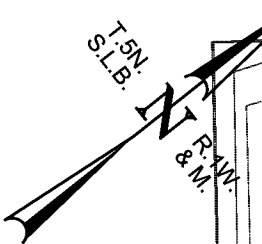

NO.	DATE	APPROVED BY	REMARKS

UTAH DEPARTMENT OF TRANSPORTATION RIGHT-OF-WAY DESIGN	DATE	PROFESSIONAL SURVEYOR
DRAWN BY	T.J.B.	
CHECKED BY	OC	
APPROVED		

RIVERDALE ROAD (SR-26) I-15 TO WASHINGTON BLVD	PROJECT NUMBER	SP-0026(4)0
RIGHT OF WAY PLAN SHEET	SHEET NO.	RW-34

14-APR-2010 DGN File: \\n:\Projects\2495\_08\Sheet\Drawn\Right\_of\_Way\2495\_RW-34.dgn

RIVERDALE CITY (INCORPORATED)

NW1/4 NW1/4 SEC. 8

TEMPORARY EASEMENT

68B:2E

LOWE'S H I W INC 06-274-0001

148+00

147+00

PERPETUAL EASEMENT

68B:E

TEMPORARY EASEMENT

68B:3E

146+00

PERPETUAL EASEMENT

68:E

TEMPORARY EASEMENT

68:2E

PERPETUAL EASEMENT

63:E

144+00

TEMPORARY EASEMENT

63:2E

MARTHA M CRAIG 06-028-0007 4179 RIVERDALE RD

RIVERDALE CENTER II 06-028-0009

RIVERDALE CENTER II LC 06-274-0002 4177 S RIVERDALE RD

HWY R/W LINE

Existing HWY R/W LINE

HWY R/W LINE

Existing HWY R/W LINE

FILL

RIVERDALE ROAD CONTROL LINE  
D=1°01'39"  
R=10000.00'  
L=179.34'  
T=89.67'  
C=179.40'  
CB=N37°55'49"E

PT=145+18.14  
N:311382.76875  
E:1986715.66689

RIVERDALE ROAD (SR-26)

RIVERDALE ROAD PROJECT CONTROL LINE

N38°26'32"E 2168.08'

PERPETUAL EASEMENT

62:E

62

PERPETUAL EASEMENT

64:E

64

PERPETUAL EASEMENT

65

65

PERPETUAL EASEMENT

65B:E

65B

65B:2E

TEMPORARY EASEMENT

Existing HWY R/W LINE

HWY R/W LINE

Existing HWY R/W LINE

HWY R/W LINE

Existing HWY R/W LINE

HWY R/W LINE

Existing HWY R/W LINE

HWY R/W LINE

FILL

FILL

FILL

143+86.06 67.47 R

143+79.01 59.58 R

144+14.78 56.50 R

144+14.84 59.80 R

144+14.98 67.80 R

145+04.19 59.80 R

145+04.47 67.80 R

145+04.60 73.30 R

145+03.78 45.99 R

145+04.10 56.50 R

145+70.21 56.50 R

146+07.89 56.50 R

145+69.85 46.00 R

145+70.31 59.52 R

145+70.78 73.30 R

145+70.83 69.00 R

146+85.75 59.00 R

146+85.98 64.65 R

KI JEONG LEE 06-030-0022 4210 RIVERDALE RD

LONG TONG HUANG 1/2 LONG TONG HUANG ETAL 06-030-0023 4200 RIVERDALE RD

JOSEPHINE M BRANZ TRUST 06-030-0024 4174 RIVERDALE RD

LOUIS M BRANZ FAMILY TRUST 50% JOSEPHINE M BRANZ TRUST 50% 06-031-0008 4168 RIVERDALE RD

06-031-0008 4168 RIVERDALE RD

SW1/4 NW1/4 SEC. 8

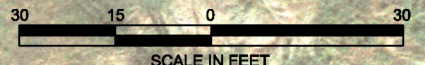
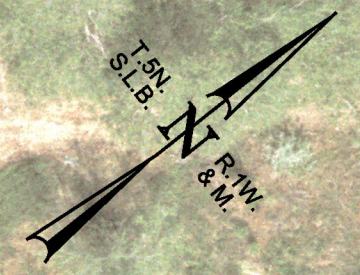

REVISIONS

UTAH DEPARTMENT OF TRANSPORTATION RIGHT-OF-WAY DESIGN

RIVERDALE ROAD (SR-26) I-15 TO WASHINGTON BLVD

PROJECT

DRAWN BY

QC

CHECKED BY

DATE

PROFESSIONAL SURVEYOR

APPROVED

DATE

RIGHT OF WAY PLAN SHEET

PROJECT NUMBER

SHEET NO.

REMARKS

APPROVED BY

DATE

NO.

DATE

APPROVED BY

DATE

D/JF

T/JB

DATE

DATE

DATE

DATE

DATE

DATE

DATE

DATE

DATE

DATE

DATE

DATE

DATE

DATE

DATE

DATE

DATE

DATE

DATE

14-APR-2010 D:\DW\Projects\2495\_08\Sheets\Files\Sheets\Sheet\2495\_RW-35-2.dgn

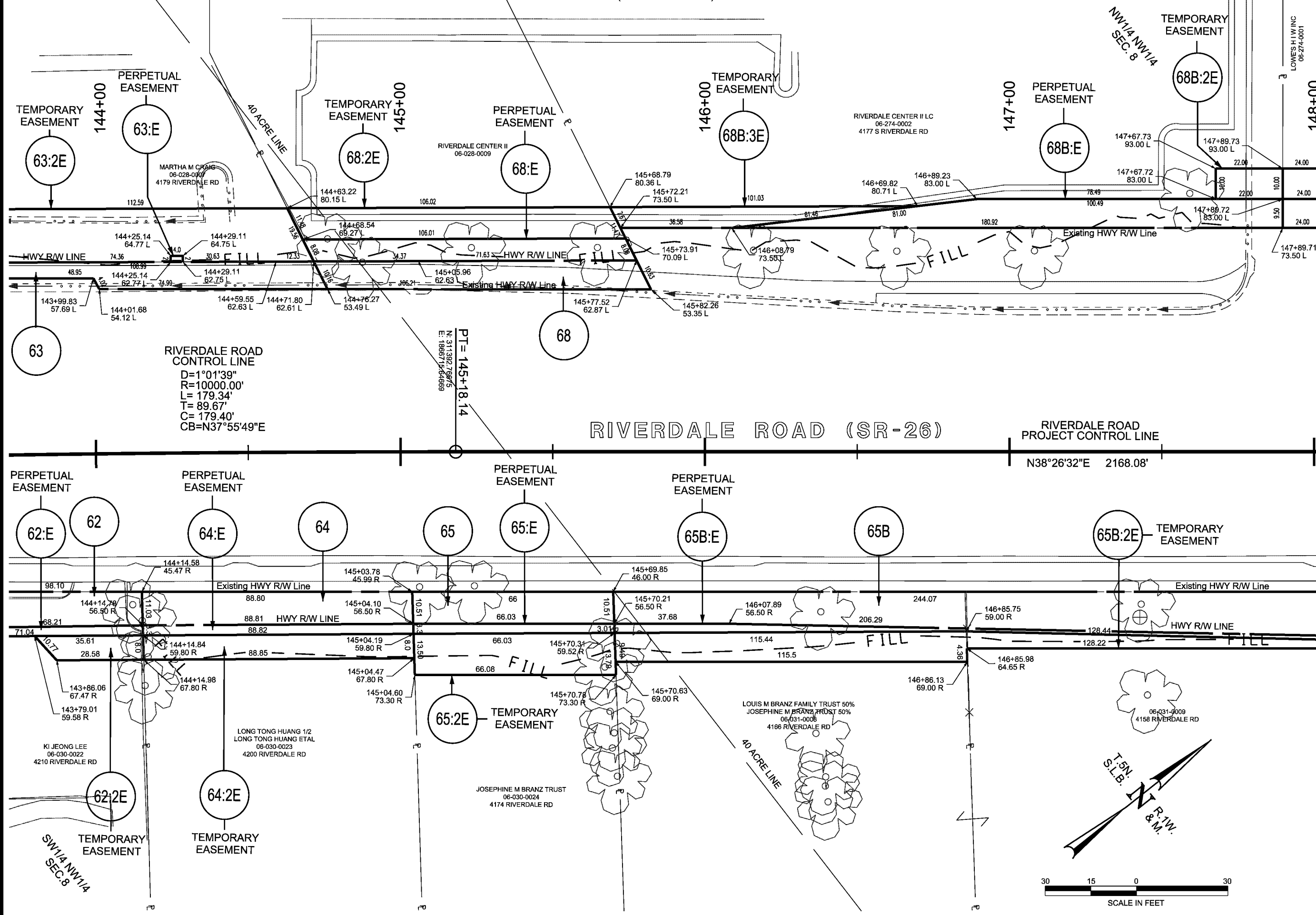

RIVERDALE ROAD CONTROL LINE  
 $D=1^{\circ}01'39''$   
 $R=10000.00'$   
 $L=179.34'$   
 $T=89.67'$   
 $C=179.40'$   
 $CB=N37^{\circ}55'49''E$

PT = 145+18.14  
 N 311392.75675  
 E 1968715.064689

RIVERDALE ROAD PROJECT CONTROL LINE  
 $N38^{\circ}26'32''E$  2168.08'



REVISIONS

NO.	DATE	APPROVED BY	REMARKS

UTAH DEPARTMENT OF TRANSPORTATION  
 RIGHT-OF-WAY DESIGN

DRAWN BY	TJB
CHECKED BY	DJF
DATE	

RIVERDALE ROAD (SR-26)  
 I-15 TO WASHINGTON BLVD

PROJECT NUMBER	SP-0026(4)0
DATE	

14-APR-2010 DGN F:\1st\14\Projects\2495\_08\Sheet\14\Plan\Right\_of\_Way\2495\_RW-35.dgn